

**APEX  
CAMPS**

APEX CAMP   
**MUDJIMBA**

## **APEX AUSTRALIA**



**2014 National AGM**

# Contents

APEX AUSTRALIA INVITATION .....	3
APEX AUSTRALIA 2014 AGM ITINERARY.....	4
REGISTRATION FORM.....	5
FACILITIES .....	6
AVAILABLE FOR HIRE .....	6
AVAILABLE FOR USE: .....	6
MATTERS OF INTEREST .....	7
FOOD PLACES .....	7
OFF-SITE ACCOMMODATION.....	7
MAPS OF GROUNDS.....	8
CAMP SURROUNDINGS .....	9
ACCOMMODATION LAYOUT .....	10
DUTIES REQUIRED WHILST AT CAMP .....	11
KITCHEN.....	11
ACCOMMODATION.....	11
AMMENITIES/TOILETS .....	11
CAMP SURROUNDS .....	11
MAP OF LOCAL AREA.....	12
EXTERNAL ACTIVITIES.....	13

# APEX AUSTRALIA INVITATION

Fellow Apexians,

It is my pleasure to invite you to join us for the 2014 Annual General Meeting of Apex Australia.

This year we have decided to hold the event at our own Camp Mudjimba and invite the whole family. Come along for the chance to catch up with old friends meet new ones and generally have a great time.

We have a variety of training workshops available to help you and your club, and there is the chance for all delegates and non-delegates alike to be involved in some strategic planning as we work out what Apex will be in the future.

Whether you join us for a day, an evening or the whole weekend we'd love to see you there!

Yours in Apex,

Kate Huth

*Apex Australia*

*2013-2014 National President*

**WHEN:** 26<sup>th</sup> to 28<sup>th</sup> September 2014

**WHERE:** Apex Camp Mudjimba  
171 Nojoor Road  
TWIN WATERS QLD 4564

**HOW:** Complete the Registration Form and return  
via Fax to 02 4940 8034 or  
email: [admin@apex.org.au](mailto:admin@apex.org.au)

**Payment Details:** **Direct Debit** – Transfer to Apex Australia  
BSB 032 099 A/c 001500  
Please add description to your payment  
“**NC – Your Name**”

**Cheque payable to** – Apex Australia  
Mailed to Locked Bag 2000  
Newcastle NSW 2300

**Credit Card** complete and email to [admin@apex.org.au](mailto:admin@apex.org.au)

Card No: ..... Exp: .....

Name on Card: ..... Amount: \$.....

**More information:**

Jim McNall – 0427804990 or [jimmcnall.apex@bigpond.com](mailto:jimmcnall.apex@bigpond.com)

Accommodation provided: (BYO linen)

Dormitory style accommodation with dividers between sets of bunks.

## Itinerary for: Apex Australia 2014 AGM

**Friday to Sunday**

**26/09/14**

**TO**

**28/09/14**

<b>DAY</b>	<b>TIME</b>	<b>ACTIVITY</b>
<b>Friday</b>	<b>12:00 pm</b>	<b>LUNCH</b>
	12:30 pm	<i>National Board Meeting</i>
	4:00 pm	<i>Queensland Apex Junior &amp; Senior Public Speaking Finals</i>
	5:00 pm	<i>Queensland Apex Junior High School Debating Final</i>
	<b>6:15 pm</b>	<b>DINNER for Debaters</b>
	7:00 pm	<i>Queensland Apex Senior High School Debating Final</i>
	6:00 pm	<i>Welcome social</i>
	<b>7:00 pm</b>	<b>DINNER</b>
<b>Saturday</b>	<b>7:30 am</b>	<b>BREAKFAST</b>
	8:30 am	<i>Delegates briefing</i>
	<b>10:00 am</b>	<b>MORNING TEA</b>
	10:20 am	<i>Strategic planning, membership, publicity and marketing</i>
	<b>12:30 pm</b>	<b>LUNCH</b>
	1:00 pm	<i>Apexian Public Speaking Finals</i>
	2:00 pm	<i>Meeting procedure</i>
	<b>3:15 pm</b>	<b>AFTERNOON TEA</b>
	3:30 pm	<i>Executive Training Sessions (and AFL Grand Final)</i>
	<b>6:30 pm</b>	<b>Changeover and Awards Dinner</b> <i>The Loose Goose - 3/175 Ocean Drive, Twin Waters</i> <i>theloosegoose.com.au - Dress: Formal (Qld Formal)</i>
<b>Sunday</b>	<b>7:30 am</b>	<b>BREAKFAST</b>
	8:45 am	AGM
	<b>10:30 am</b>	<b>MORNING TEA</b>
	11:00 am	AGM
	<b>1.00 pm</b>	<b>LUNCH</b>

# REGISTRATION FORM

## APEX AUSTRALIA 2014 AGM 26<sup>th</sup> to 28<sup>th</sup> September 2014

**Personal Details**

Surname: \_\_\_\_\_ First Name: \_\_\_\_\_

Address: \_\_\_\_\_

Email: \_\_\_\_\_

Phone: (Work) \_\_\_\_\_ (Home) \_\_\_\_\_ (Mobile) \_\_\_\_\_

Partner's Name (if attending): \_\_\_\_\_

**REQUIREMENTS FOR WEEKEND:**

Please **tick boxes that are applicable** for your requirements for the weekend:

Linen **Packs** (\$25 per pack) x ..... \$.....  
(Sheets, pillow, towel & blanket)

**Complete registration:**

<input type="checkbox"/> Accommodation included	\$200.00	x .....	\$.....
<input type="checkbox"/> After 1 <sup>st</sup> September 2014	\$250.00	x .....	\$.....
<input type="checkbox"/> Accommodation not included	\$160.00	x .....	\$.....
<input type="checkbox"/> After 1 <sup>st</sup> September 2014	\$210.00	x .....	\$.....

**FRIDAY:**

<input type="checkbox"/> Staying off-site (including lunch)	\$30.00	x .....	\$.....
<input type="checkbox"/> Accommodation included (lunch, dinner & b'fast)	\$60.00	x .....	\$.....

**SATURDAY:**

<input type="checkbox"/> Staying off-site (including lunch)	\$30.00	x .....	\$.....
---	---------	---------	---------

**SATURDAY NIGHT:**

<input type="checkbox"/> Staying off-site (dinner only)	\$70.00	x .....	\$.....
<input type="checkbox"/> After 1 <sup>st</sup> September 2014	\$80.00	x .....	\$.....
<input type="checkbox"/> Accommodation included (dinner & b'fast)	\$100.00	x .....	\$.....
<input type="checkbox"/> After 1 <sup>st</sup> September 2014	\$110.00	x .....	\$.....

**SUNDAY:**

<input type="checkbox"/> <b>AGM</b> (including lunch)	\$30.00	x .....	\$.....
---	---------	---------	---------

<b>TOTAL</b>			<b>\$.....</b>
--------------	--	--	----------------

# FACILITIES

## AVAILABLE FOR HIRE:

**LINEN** - Pre arrangement is required for Linen Hire. Linen Pack contains pillow, pillow case, sheets, blanket and towel. (**Cost is \$25 per person per stay/week**).

**SPORTS PACK** - We have a Sports Pack available for use during your stay. This includes tennis racquets, soccer ball, football & basketball. There is also a cricket set if you would like to have a match.

**LAUNDRY** – We have coin-operated laundry facilities available for your use:

- Washing Machine – 2 x \$1.00 coins per load
- Dryer – 1 x \$2.00 coin per load
- Detergent sachets – \$0.50<sup>c</sup> each

## AVAILABLE FOR USE:

**TV & DVD PLAYER:** There is a TV & DVD player in each Common Room for your use.

**CHAPEL AREA** - A bush land Chapel with seating for approx 90 - a place for meetings or a quiet place to read and or reflect upon the beautiful surrounds.

**SWIMMING POOL/TENNIS COURT/OVAL** available for use during your stay.

**BEACH** - A short, flat 25 - 30 minute walk to the beach. Campers are to only swim in the patrolled area between the flags whilst at the beach. Swimming in the Maroochy River is not recommended.

**RIVER** – We are only a short distance from the Maroochy river which ideal for those who wish to partake in fishing.

**INSECT REPELLENT** - We are in a Coastal Environment and insect repellent is a **must**.

**Beach towels** are not included in the Linen Packs.

### What's on:

- Eumundi Markets – Saturday
- Big Pineapple Markets - Saturday
- Cotton Tree Markets – Sunday
- Fishermans Road Markets (Maroochydore) - Sunday

# MATTERS OF INTEREST

## FOOD PLACES

Novotel Twin Waters Resort (Next door to camp)

Twin Waters Takeaway (300m from camp – Centre also has a Chemist/Doctor/Friendly Grocer)

The Loaded Lizard

Simon King Chinese Restaurant

Thai Aroma

North Shore Tavern

Pacific Paradise Bowls Club

Also at Pacific Paradise is a shopping centre (Centro North Shore) which is 2 km from the Camp and has: Coles; Bakery; Butcher; Chemist; Cheapie Shop; News Agent; Noodle Box

Across the river (Maroochydore) has Swans Boat Hire (5443 7225) should you wish to hire a boat (tinnies, runabouts, half cabins) and do a spot of fishing. They also have BBQ boats, kayaks, paddleskis and aquabikes.

[www.swanboathire.com.au](http://www.swanboathire.com.au)

[sales@swanboathire.com.au](mailto:sales@swanboathire.com.au)

## OFF-SITE ACCOMMODATION

For those who wish to stay off-site at your own expense, we have some lovely establishments to meet your needs.

Bli Bli House (B&B) - 600 David Low Way, Pacific Paradise Ph 07 5448 9914

Magnolia Lane - 179 Ocean Dr, Mudjimba Beach Ph 07 5448 8777

Novotel Twin Waters Resort - Ocean Dve, Twin Waters Ph 07 5448 8000

Pacific Paradise Motel - 612 David Low Way Ph 07 5448 7181

Pacific Paradise Resort - 151 Mudjimba Beach Rd, Mudjimba Ph 07 5450 9400

North Shore Twin Waters

Grand Mercure Apartments - 80 North Shore Rd Twin Waters Ph 07 5450 6129

# MAPS OF GROUNDS

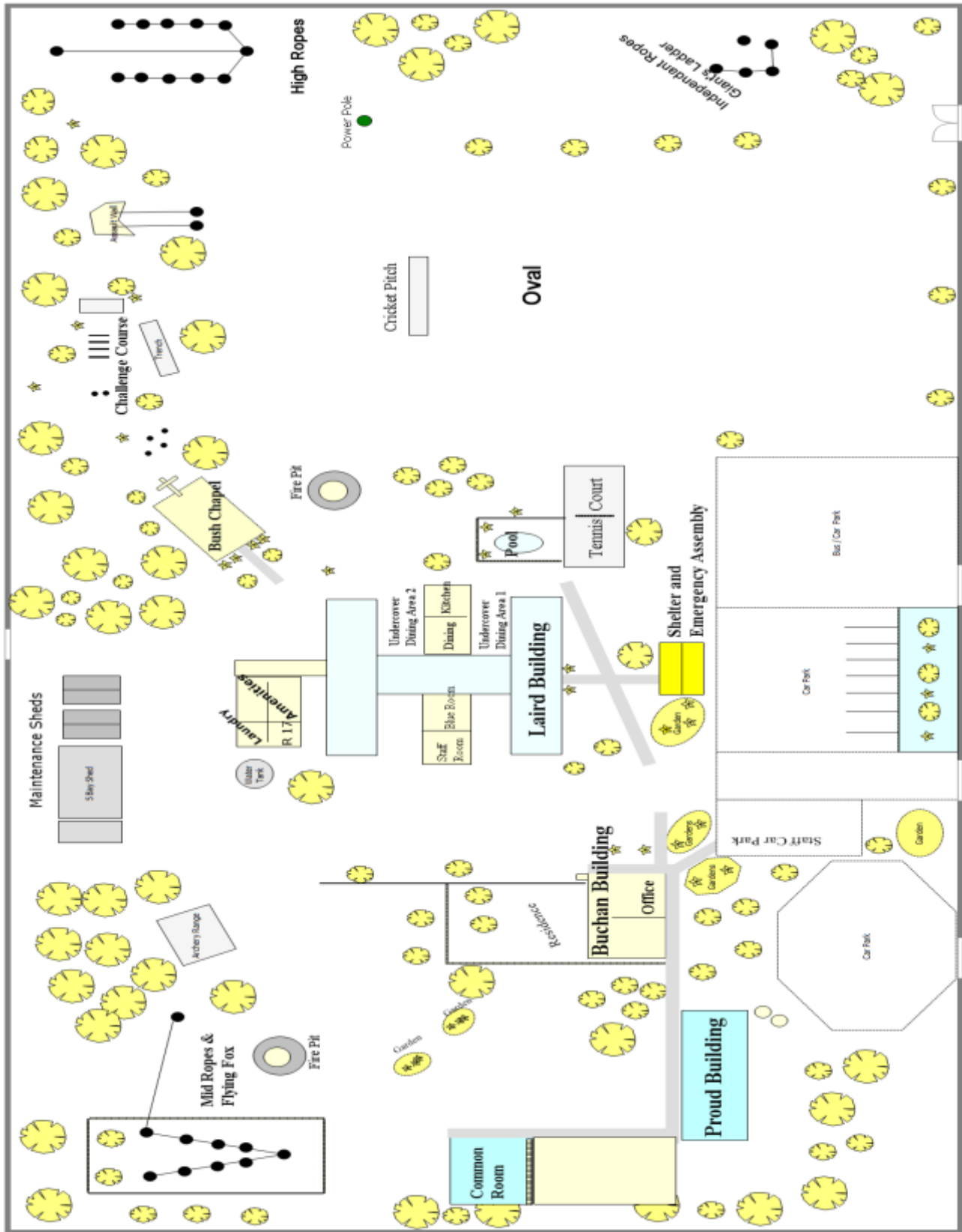

Project: AOV Site Map - revised (220x1800 only), created: 26.11.2011



# CAMP SURROUNDINGS



Laird Building



Proud Building



Proud Common Room



Outdoor Chapel



Tennis Court



Pool



Challenge Course



Archery



High Ropes



Climbing Tower



Mid Ropes

# ACCOMMODATION LAYOUT



**LAIRD BUILDING**

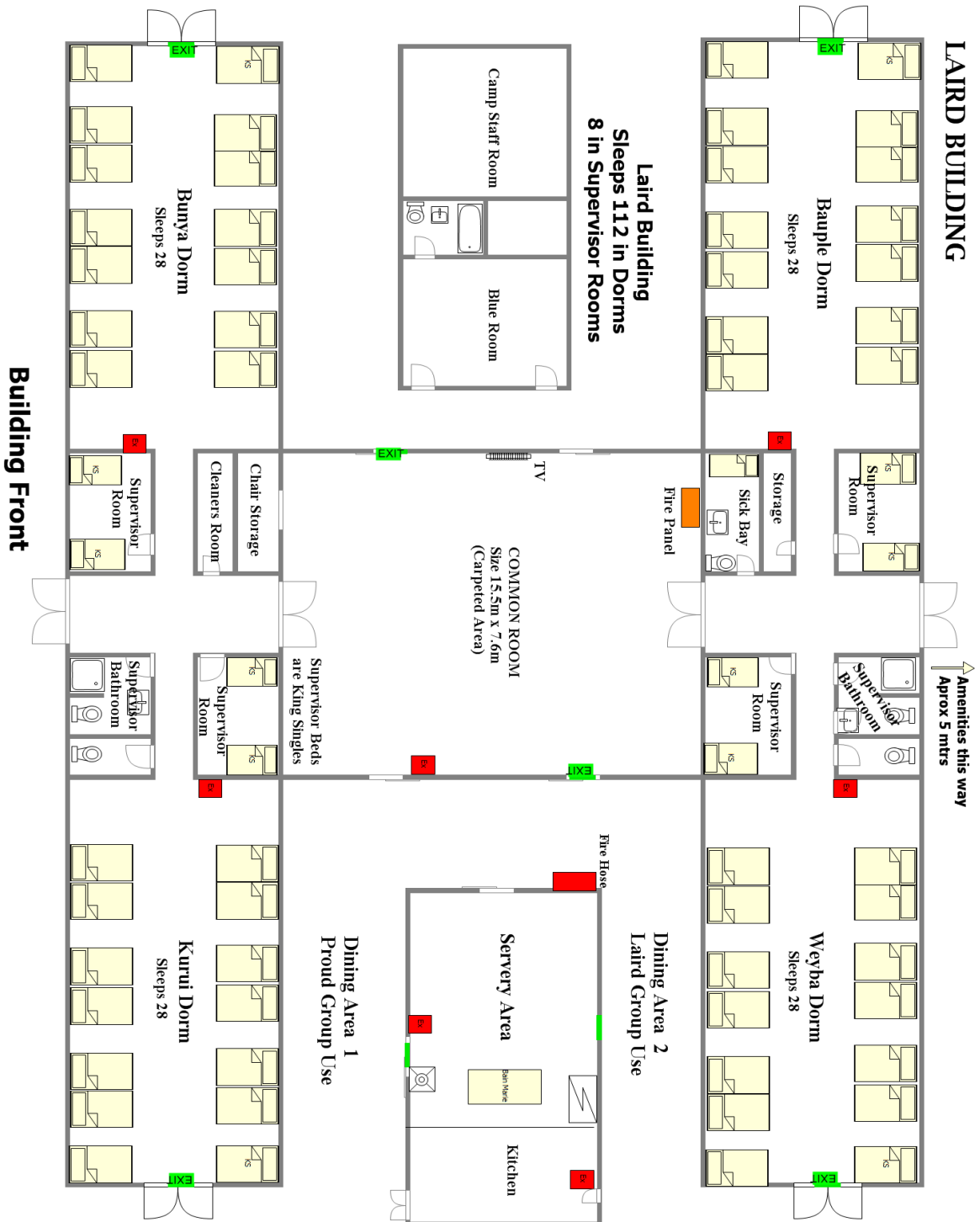

Project: Laird Building Plan (29/1/2010 rev), created: 14.5.2012

# DUTIES REQUIRED WHILST AT CAMP

## KITCHEN

- Stainless steel benches and sinks in Dining Room to be cleaned and dried after all meals.
- Dining Room tables and stools to be wiped clean after all meals.
- All rubbish bins, inside & outside Dining Area & also Picnic Area are to be emptied and replaced with garbage bags after all meals
- Serving area and inside Dining Room area to be swept after all meals.
- Outside dining area to be swept.

## ACCOMMODATION

- Garbage bins in dormitories to be emptied into Industrial Waste Bin (with black lid) near tennis court when full and on departure.
- All rubbish to be removed from dormitories at the end of camp and placed in Industrial Waste Bin.
- All floors in hallways and dormitories to be swept at the end of camp.
- Common Room to be free from litter and all items returned to original location (including chairs).
- Remove Group notices from cork board and clean white board.
- Ensure all belongings are gathered on departure.

## AMMENITIES/TOILETS

- Toilet floors are to be kept free of paper at all times and all rubbish put into bins provided.
- Bins to be emptied when full.
- You are **not** required to mop the toilet floors.
- Laird Amenities block will be closed daily from 10:00 and to 10:30 am for cleaning. During this time, inside toilets are to be used.

## CAMP SURROUNDS

- Grounds must be free of litter - Emu Parade conducted prior to departure.

# MAP OF LOCAL AREA

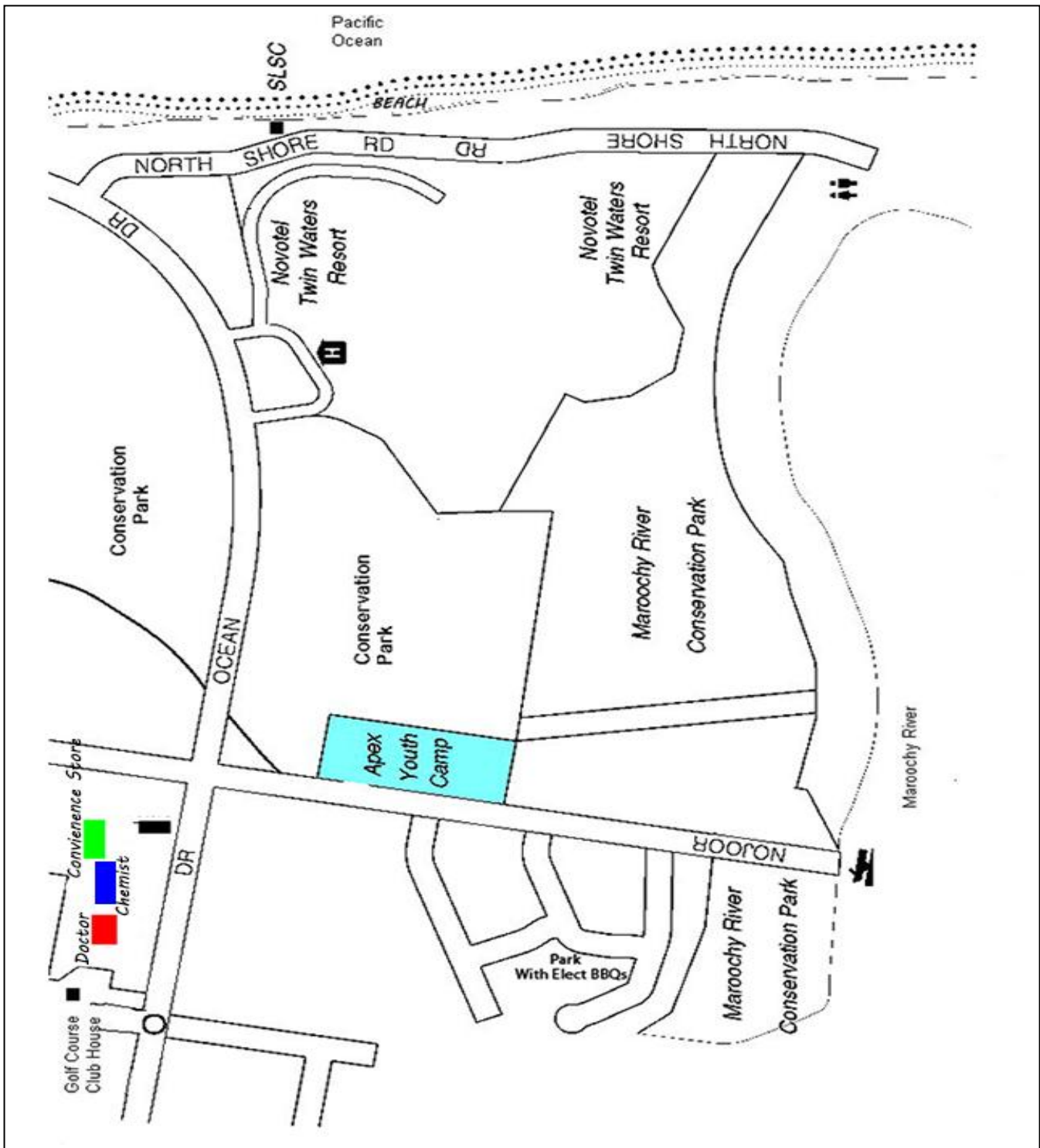

## Directions to Patrolled Beach from Camp Site:

- Travel North from Camp along Nojoor Road
- At intersection turn right along Ocean Drive
- Turn right at North Shore Road
- First small car park is the entry to the patrolled beach/lifeguards

# EXTERNAL ACTIVITIES

We have compiled this list of suggested external activities which may be of help to you when planning your camp's itinerary. Please note that this list is for general information only. Inclusion in the list does not imply a specific recommendation or endorsement. For more information and to book please contact the number given.

<p><b>Sun Coast Barra Fishing</b> Bli Bli (15 min drive from Camp) Fish in the manmade lake full of fish (Barramundi) Phone 5448 7514</p>	<p><b>Aussie World</b> Forest Glen (25 min drive from Camp) Rides, shops, Mini Golf, Group Packages Phone 5494 5444</p>	<p><b>Australia Zoo</b> Beerwah (30 min drive from Camp) Visit the home of the Crocodile Hunters Daily demonstrations at different times. Group bookings Phone 5436 2000</p>
<p><b>Bellingham Maze.</b> Tanawha (25 min drive from Camp) Get lost in the unique large hedge maze Phone 5445 2979</p>	<p><b>Big Kart Track</b> Beerwah (30 min drive front Camp) Café, junior tracks, night racing, Bungy Ballet, Slot car racing, Group bookings Phone 5494 1613</p>	<p><b>Big-Pineapple</b> Nambour (20 min drive from Camp) Plantation Train tour Macadamia &amp;- Rainforest Tour, Harvest Boat Ride, Nocturnal House, Animal Nursery &amp; Garden Walk. Group bookings Phone 5442 3102</p>
<p><b>Bli Bli Castle</b> Bli Bli (10 min drive from Camp) Doll museum Phone 5448 4477</p>	<p><b>Bungee-Trampoline</b> Twin Waters Resort (15 min walk from Camp). Boing 9m high and perform flips in complete safety Phone 0412 552286</p>	<p><b>Catamaran Hire</b> Maroochydore (15 min drive from Camp) Free initial instructions for beginners Phone 04.19 399460</p>
<p><b>Eumundi Markets</b> Eumundi (30 min drive from Camp) Craft, fruit, veggies, clothes, plants etc</p>	<p><b>Forest Glen Deer Sanctuary</b> Kanawha (25 min drive from Camp) Drive through and feed the deer Phone 5445 1274</p>	<p><b>Flying Trapeze</b> Twin Waters Resort (15 min walk from Camp) Perform raid air manoeuvres. Be caught mid air Phone 5450 9569/0413 381245</p>
<p><b>Ginger Factory</b> Yandina (25 min drive from Camp) Explore Ginger Town, a heritage style village of fascinating shops. Hop aboard the Historic Cane Train for a leisurely trip through the gardens. Group booking Phone 5446 7096</p>	<p><b>Movies</b> Maroochydore (20 min drive from Camp) Book any movie available at the time. Group bookings Phone 5409 7222</p>	<p><b>Nut works</b> Yandina (opposite Ginger Factory - 15 min drive from Camp) Organise a tour through the Macadamia Nut Factory Group bookings Phone 5472 7777</p>
<p><b>Caloundra Rollerdrome</b> Caloundra (30 min drive from Camp) Roller skating in fully air-conditioned complex. Group Bookings Phone 5491 4255</p>	<p><b>Ski and Skurf</b> Bli Bli (10 min drive) Cable Water Ski Park. Phone 5448 7555</p>	<p><b>Forest Glen Skirmish</b> Forest Glen (25 min drive from Camp) Good team builder using strategy and paint balls Phone 5494 5566</p>
<p><b>Superbee</b> Tanawha (about 20 min drive from Camp) Live bee demonstrations, free honey tasting Phone 5445 3544</p>	<p><b>Ten Pin Bowling</b> Alexandra Headlands (about 20 min drive from Camp) Ten Pin Bowling Group bookings Phone 5443 2580</p>	<p><b>Top Shots</b> Maroochydore (about 15 min drive from Camp) 18 Hole adventure mini golf, blaster boats, extreme vertical Trampoline, indoor rock climbing, video games arcade Phone 5452 7007</p>
<p><b>Underwater World</b> Mooloolaba (about. 20 min drive from Camp) Seal shows, tours, etc Group bookings Phone 5458 6280</p>	<p><b>Vagabond Sailing</b> Twin Waters Resort. (15 min walk) Learn how to vagabond sail with trained instructors Phone 5448 8000</p>	<p><b>Wappa Falls Astronomical Observatory</b> Yandina (about 2.5 min drive from Camp) Space theatre, space walk, sky tour, night -view and Stone Hedge Amphitheatre. Daytime displays. Phone 5446 7944</p>
<p><b>Zone 3</b> Warana (about 20 min drive from Camp) Laser game for people of all ages Group Bookings Phone 5493 6333</p>	<p><b>Palmersaurus Dinosaur Park</b> Coolool Resort</p>	